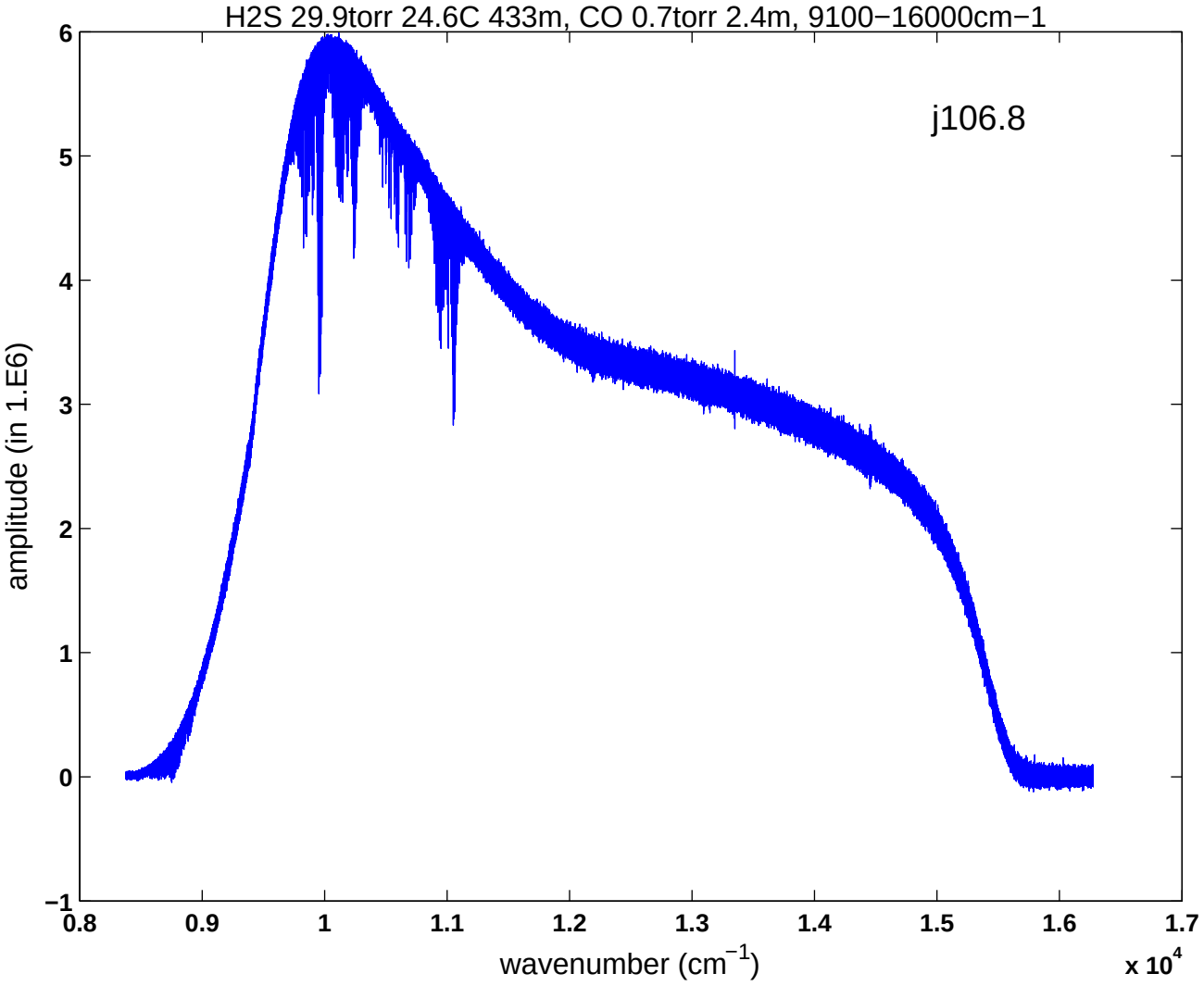
H2S 29.9torr 24.6C 433m, CO 0.7torr 2.4m, 9100−16000cm−1
j106.8
amplitude (in 1.E6)
wavenumber (cm$^{-1}$)
x 10$^4$
6
5
4
3
2
1
0
−1
0.8
0.9
1
1.1
1.2
1.3
1.4
1.5
1.6
1.7